

aidoc

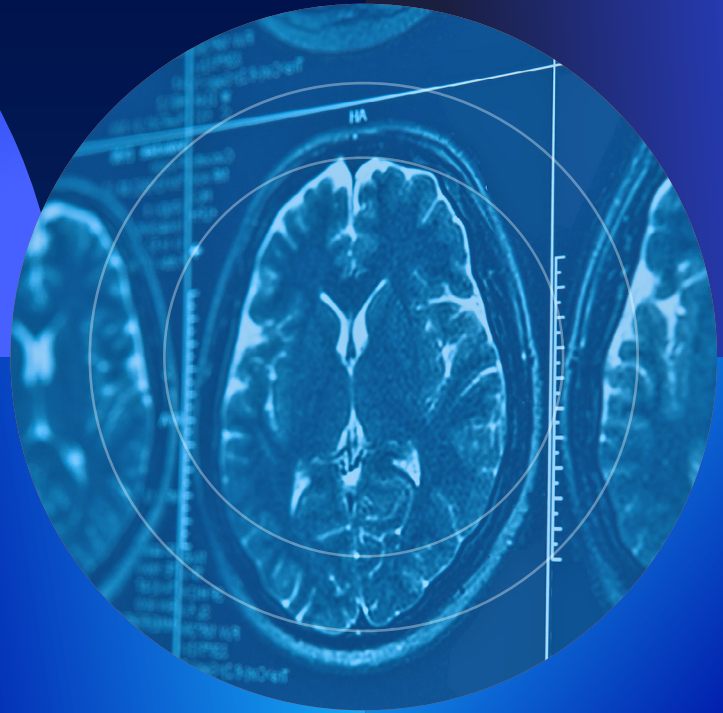

# Full Brain Solution

The Next Generation of Neuro AI  
and Care Coordination

# THE LEADER IN AI CARE COORDINATION



Used in more than 1,000 medical centers worldwide



Utilized in 7 of the top 10 U.S. hospitals



Market leader in FDA clearances (13)



100+ clinical studies



2M patients analyzed each month

## AIDOC'S NEXT GENERATION aiOS™

Acute Care

Radiologist AI-augmented workflow

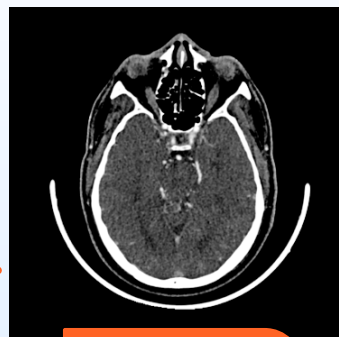

All imaging analyzed

Acute care coordination to care teams

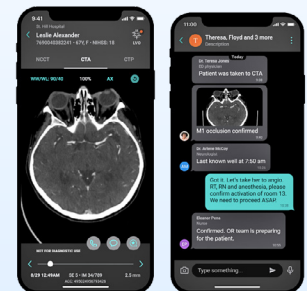

Post-Acute Care

Text-based AI reviews all radiology reports

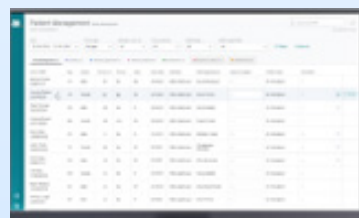

Patient management

Automated care team referrals

# NEUROVASCULAR MODULES

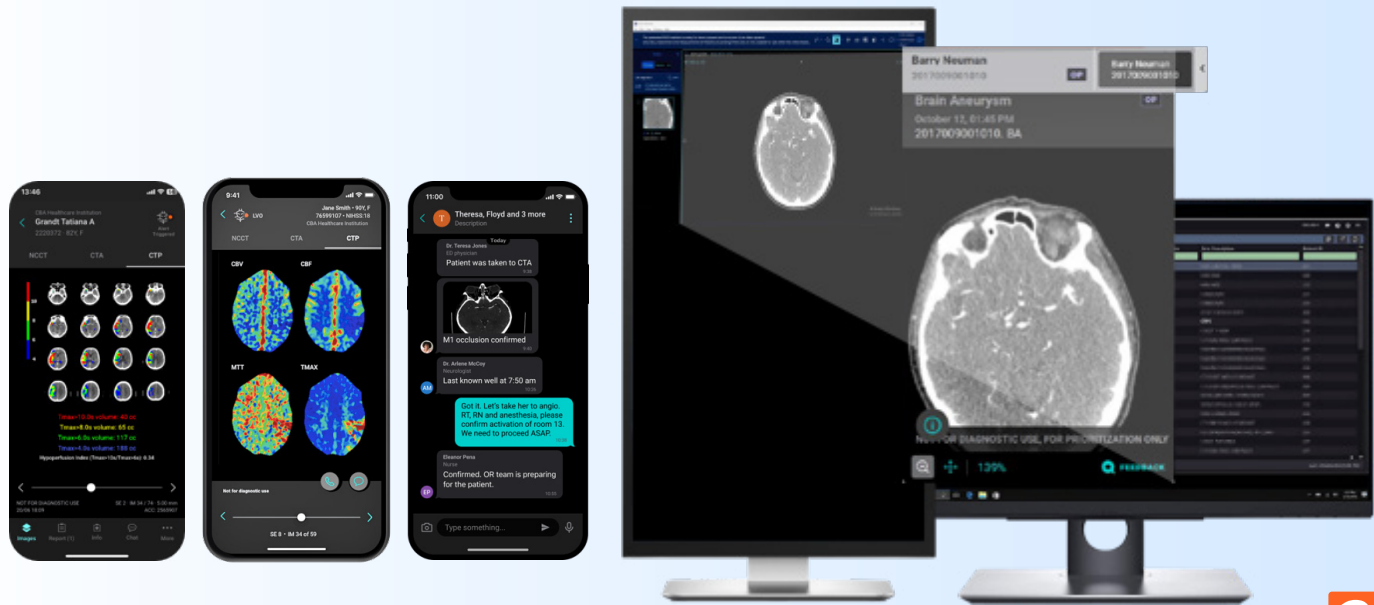

**Ischemic Stroke:**

- ✓ Anterior LVO + MeVO
- ✓ Posterior LVO + MeVO
- ✓ CT Perfusion

**Hemorrhagic Stroke:**

- ✓ Brain Aneurysm
- ✓ ICH
- ✓ Midline Shift

## Dedicated Solutions for the Entire Team

**Radiologists**

Workflow integration to prioritize urgent cases and reduce turnaround time

Automatic analysis of every scan

Connectivity to care team with chat

**Specialists**

Mobile solution with AI alerts, mobile image view and care team chat

Deep integrations with EHR provide access to real-time patient information

**Administration**

Patient management solution reduces patient leakage

System-level analytics platform, including clinical, financial and operational impacts

## Deep System Integrations

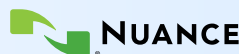

# NEXT GENERATION STROKE AI DOUBLES PATIENT IMPACT

**Full Brain AI**  
Posterior, Anterior  
and Distal

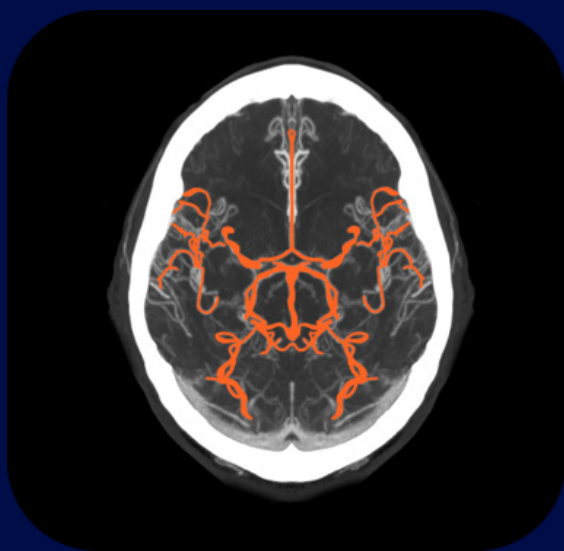

**aidoc**

**Conventional  
Single Vessel AI**  
ICA to M1 Only

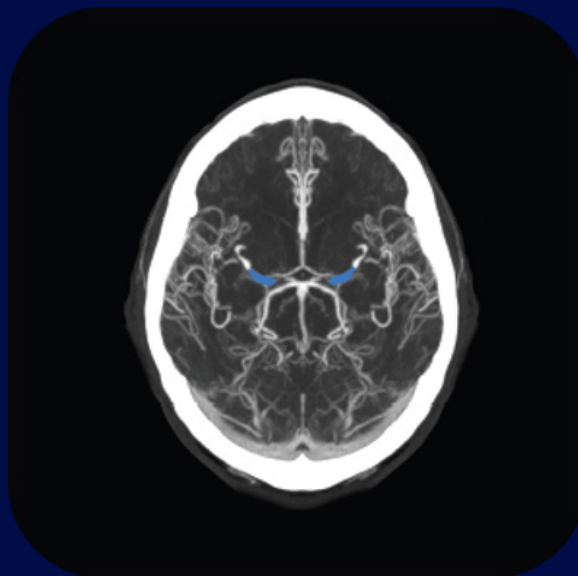

**Others**

	Aidoc	Others
M1	✓	✓
M2, M3	✓	
ICA	✓	✓
PCA (P1, P2, P3)	✓	
ACA (A1, A2, A3)	✓	
Basilar	✓	
V4	✓	

# IDENTIFY ALL CONFIRMED ANEURYSM FINDINGS...

## aidoc

### Always On AI

AI Algorithms can run on all imaging\*

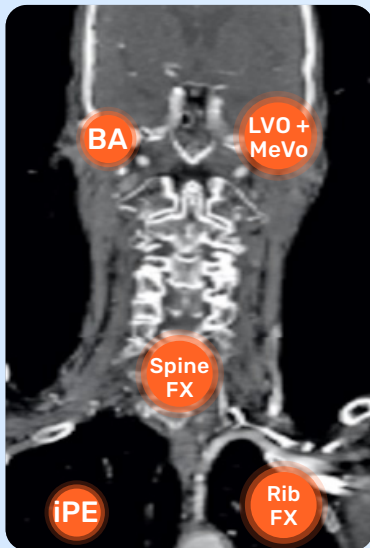

**Algorithms Run:**

ICH, Brain Aneurysm, LVO and MeVO, C-Spine, PE and Rib Fracture

\*Protocol may vary in accordance with algorithm Indications for Use.

### Study Protocol: CTA

w/without contrast



## Others

### Protocol Based AI

Specific algorithms run only on specific protocols



**Algorithms Run:**

Brain Aneurysm

# ...AND AUTOMATE PATIENT FOLLOW-UP

Increase patient capture and coordinate care with a tool optimized to reduce leakage.

Deep system integrations:

- In-basket messaging to PCP or other providers
- Direct-to-patient messaging
- Review patient information from the EHR
- Scheduling

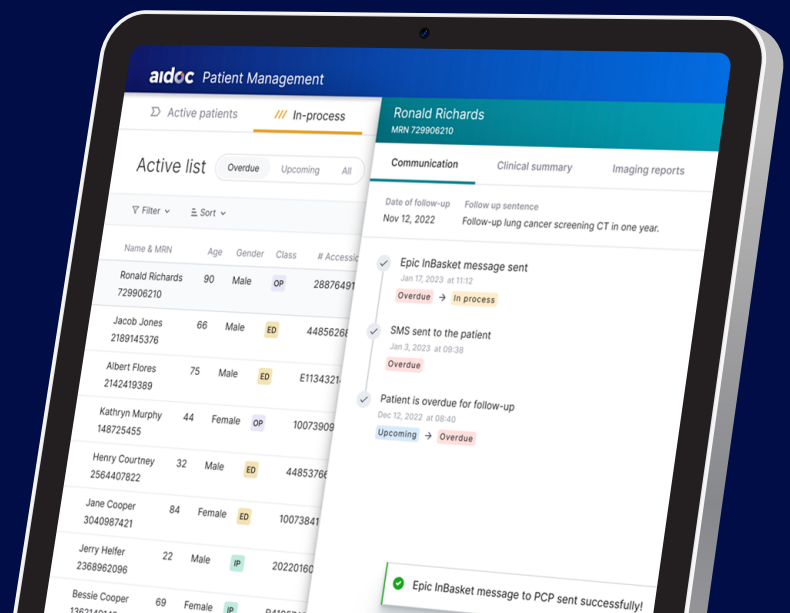

# ELEVATE HEMORRHAGE MANAGEMENT WITH MIDLINE SHIFT

Runs on all NCCT, regardless of patient location with remote access to:

- Image-based measurement
- Initial MLS and MLS progression data

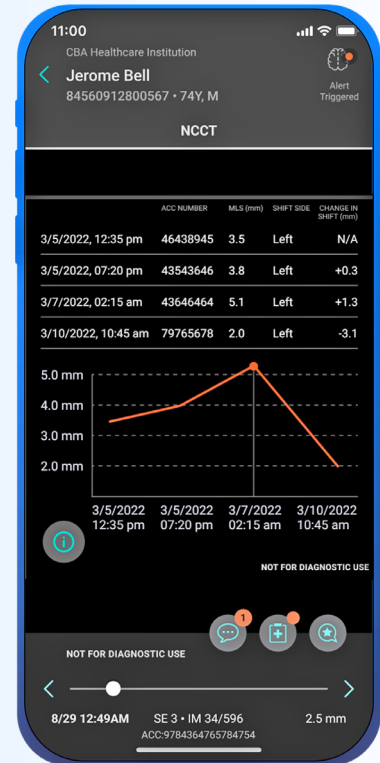
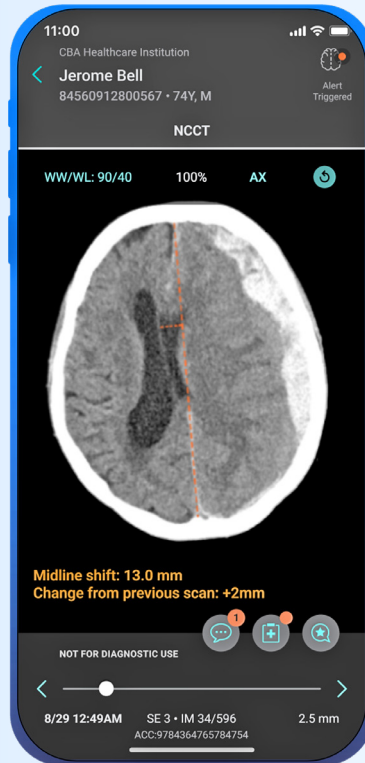

Leverage text-based AI to reduce alert fatigue and minimize incorrect notifications

- Aidoc analyzes radiology reports to identify patients with confirmed pathology
- Once identified, patients are automatically captured within patient management for automatic follow-up
- The result:
  - Higher quality alerts
  - Reduced patient leakage

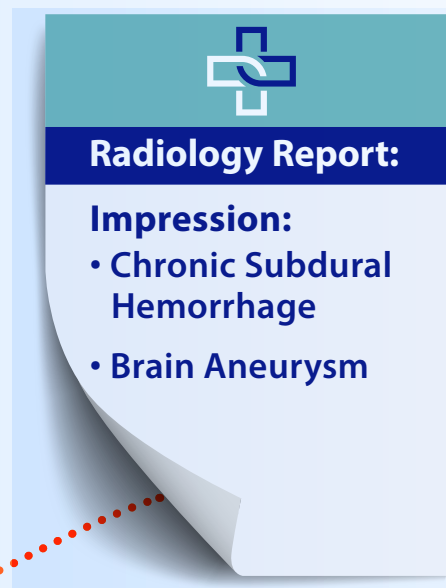

# PROVEN CLINICAL IMPACT



**11.9%**

reduction in length of stay for ICH patients<sup>1</sup>



**15.45 min.**

reduced wait time for exams<sup>2</sup>



**55%**

decrease in turnaround time for ICH cases<sup>3</sup>

# TRUSTED BY TOP HEALTH SYSTEMS



# ABOUT AIDOC

Aidoc is a pioneering force in clinical AI. We focus on aiding and empowering healthcare teams to optimize patient treatment, which results in improved economic value and clinical outcomes.

Since 2016, Aidoc's clinically proven AI solutions have eliminated silos, increased efficiencies and improved outcomes by delivering critical information when and where care teams need it – leading to immediate collective action.

Powered by Aidoc's exclusive aiOS™, we analyze and aggregate medical data to enable care teams to operationalize the unexpected and work seamlessly with a continued focus on the patient.

Used in more than 1,000 medical centers worldwide, Aidoc has the most FDA clearances (13) in clinical AI and its AI-based solutions cover 75 percent of patient populations, enabling physicians to make informed decisions based on real-time data.

Aidoc AI is always on, running in the background to change the foreground.

Learn how the power of AI can impact your facility  
[Aidoc.com](https://www.aidoc.com)



1. Petry M, et al. Hospital Length of Stay for ICH and PE after Adoption of an Artificial Intelligence-Augmented Radiological Worklist Triage System. 2022 Aug. 2. O'Neill, T. J., Et. al. Active Reprioritization of the Reading Worklist Using Artificial Intelligence Has a Beneficial Effect on the Turnaround Time for Interpretation of Head CT with Intracranial Hemorrhage. 2020 Nov. 3. Wismüller, A., & Stockmaster, L. A Prospective Randomized Clinical Trial for Measuring Radiology Study Reporting Time on Artificial Intelligence-Based Detection of Intracranial Hemorrhage in Emergent Care Head CT. 2020 Feb.